RoHS COMPLIANT

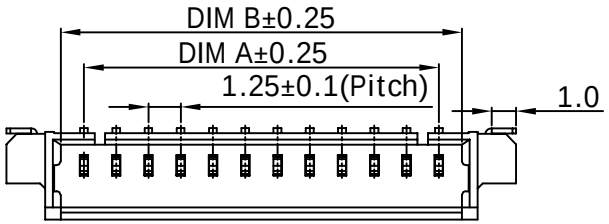

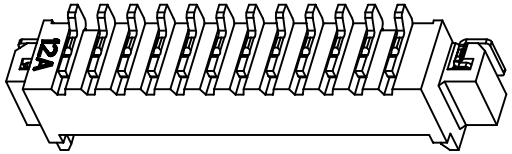

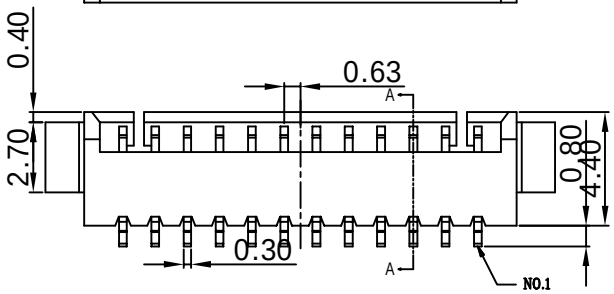

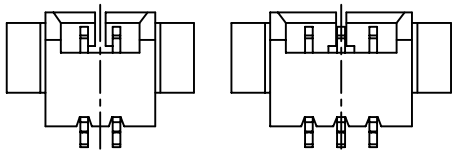

2 Circuit 3 Circuit

LOCK CONFIGURATION (锁扣结构)

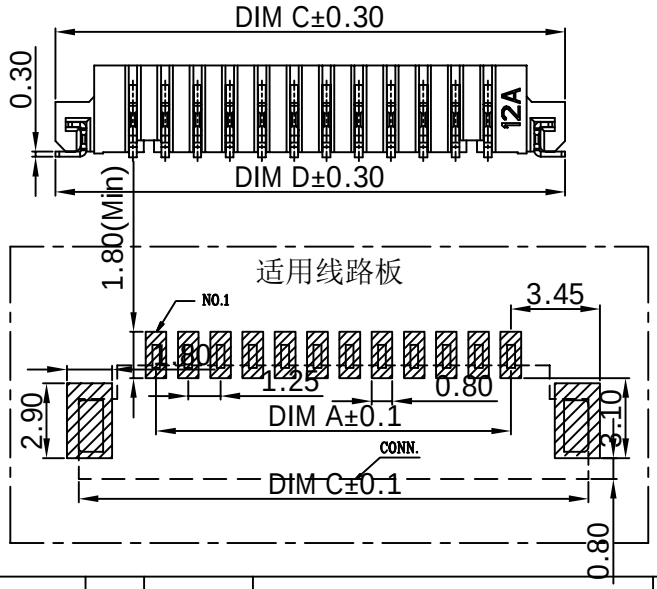

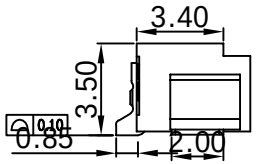

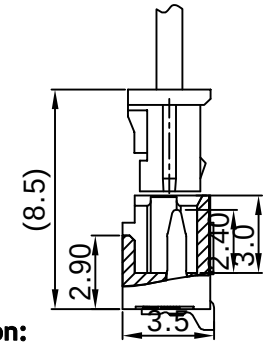

SECTION A-A

Specifications

Current Rating: 1A AC/DC
Voltage Rating: 125V AC/DC
Insulation Resistance: 100M Ω Min.
Withstanding Voltage: 250V AC/Minute.
Contact Resistance: 20mΩ Max.
Operating Temperature:-25°C to +85°C

Materials

Contact Material:Brass
Solder Nail:Brass
Insulation Material: LCP, 94V-0
Plating:Tin plated Over Nickel

Part number Information:

DW-WF-1 12530WRnP-XX TR - 01

- Single Row
- Pitch 1.25mm
- Total PINS
- Connector Plating
  - 01:Gold Flash
  - 03:3u" Gold
  - 06:6u" Gold
  - 15:15u" Gold
  - 30:30u" Gold
  - 31:Sn
  - 32:Ni
- TR:Tape Reel
- Series 01-99

Poles	Dimension mm			
	A	B	C	D
02	1.25	3.05	7.25	7.25
03	2.50	4.30	8.50	8.50
04	3.75	5.55	9.75	9.75
05	5.00	6.80	11.00	11.00
06	6.25	8.05	12.25	12.25
07	7.50	9.30	13.50	13.50
08	8.75	10.55	14.75	14.75
09	10.00	10.80	16.00	16.00
10	11.25	13.05	17.25	17.25
11	12.50	14.30	18.50	18.50
12	13.75	15.55	19.75	19.75
13	15.00	16.80	21.00	21.00
14	16.25	18.05	22.25	22.25
15	17.50	19.30	23.50	23.50
16	18.75	20.55	24.75	24.75

ECN NO.	REV	DATE	DESCRIPTION	CHANGE	APPRO.
	A-0	2014.09.30	NEW	Aple	Rix

GENERAL TOLERANCE UNLESS OTHERWISE NOTED	
Angle	±2°
X.	±0.35
X.X	±0.25
X.XX	±0.10

DESIGN	Aple	2014.09.30
CHECK	Jason	2014.09.30
APPROVAL	Rix	2014.09.30

SCALE: N/A UNIT:mm A4 SHEET: 1 of 1

龍威電子有限公司
Dragon Well Ele Dragon Well Electronics Co.,Ltd

TITLE: 1.25mm SMT 90° Wafer

MODEL NO. DW-WF-112530WRnP-XXTR-01

THIS DRAWING CONTAINS INFORMATION THAT IS PROPRIETAPY TO Dragon Well AND SHOULD NOT BE USED WITHOUT WRITTEN PERMISSION